2025 Product Catalog

BALANCE HARDWARE | CASEMENT HARDWARE | END RAIL CAPS | HOPPER HARDWARE | JAMB ADJUSTERS | KEEPERS | LOCK HARDWARE

VOLUME 1

VISION HARDWARE

Consistently Reliable

Hundreds of Parts and Unlimited Ways to Improve Your Products

(800) 220-4756 • www.visionhardware.com

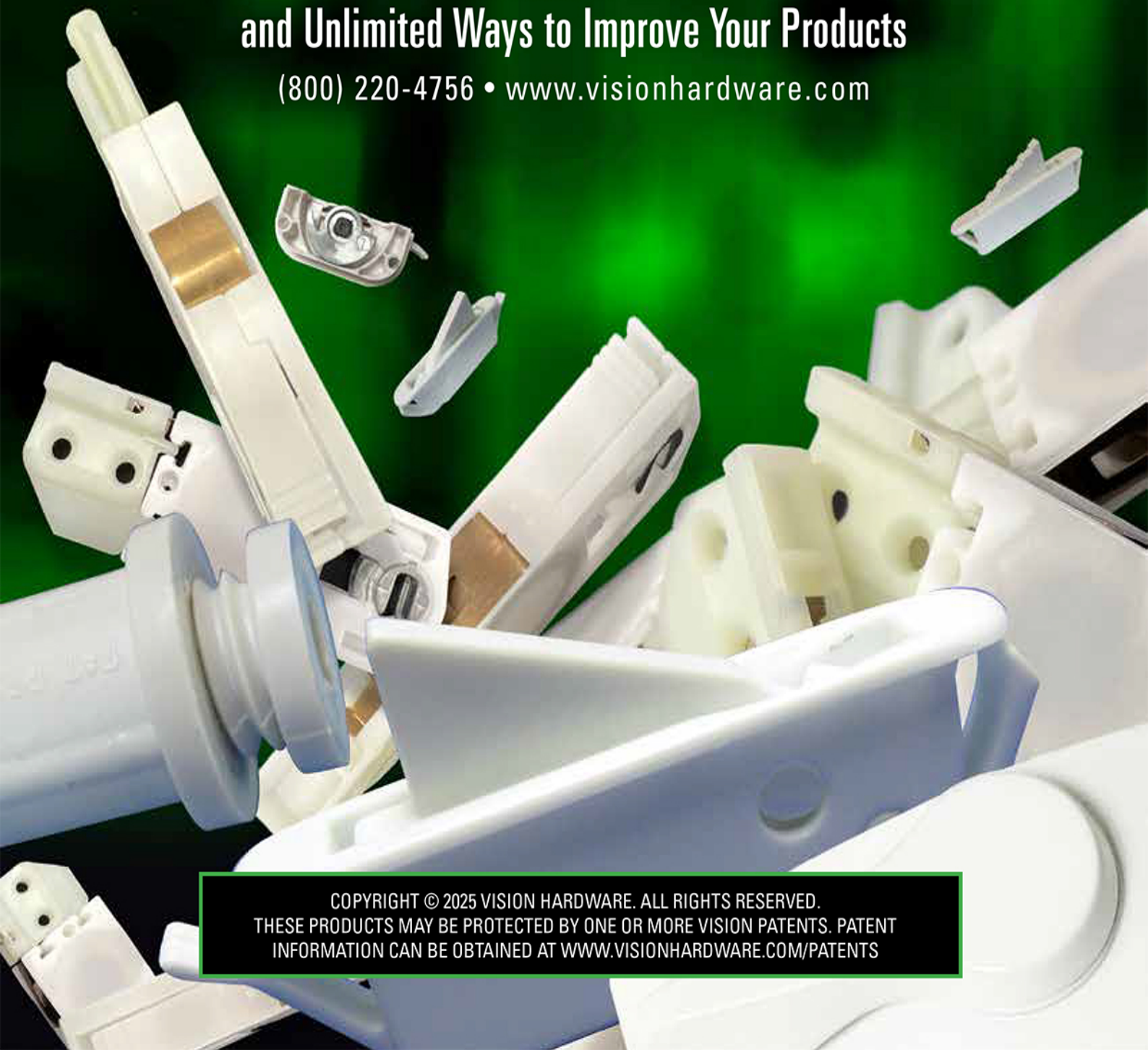

COPYRIGHT © 2025 VISION HARDWARE. ALL RIGHTS RESERVED.
THESE PRODUCTS MAY BE PROTECTED BY ONE OR MORE VISION PATENTS. PATENT INFORMATION CAN BE OBTAINED AT WWW.VISIONHARDWARE.COM/PATENTS

CASEMENT

CONCEPT 3905 T HANDLE

Casement operator T handle

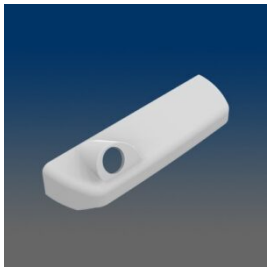

CONCEPT 3905 OPERATOR COVER

Casement operator cover

CONCEPT 3553

Tie Bar Keeper

CONCEPT 3351

Heavy Duty Casement Hinge

8193SS

Awning Keeper

81305-L/R

Tie Bar Keeper

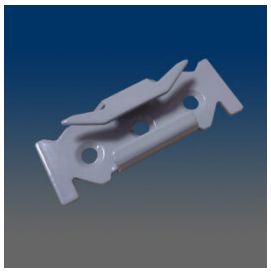

81304

Tie bar keeper for limited travel system.

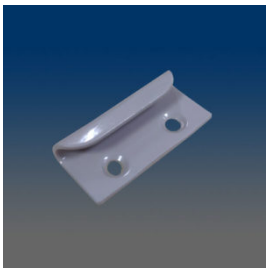

81302

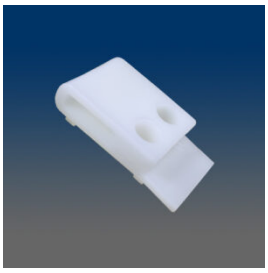

31440

Tie Bar Guide

31439

Tie Bar Guide.

20135

Operator backing support plate.

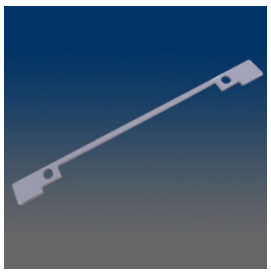

20134

Operator backing support plate.

20132

Lock Support Plate

18302-276

27.6" tie bar for 18300 limited travel casement system.

18301-L/R

Limited Travel casement locking handle cover. Product is handing specific.

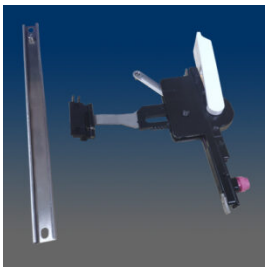

1830-L/R

Limited travel casement locking handle w/ WOCD.

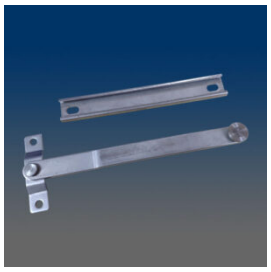

1821

Casement limit stop

1820

Limit stop, casement

1800-LR

Casement Window Opening Control Device (WOCD) Pat. Pending

1688B

Single Point Locking Handle

1688A

Multi-Point Locking Handle

16881B

Casement single point locking handle.

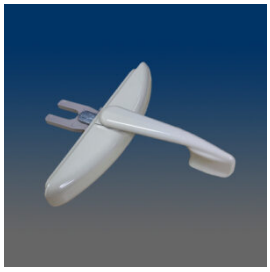

16881A

Casement locking handle.

1681-03F

Tie bar guide.

1681-03D

Tie bar guide

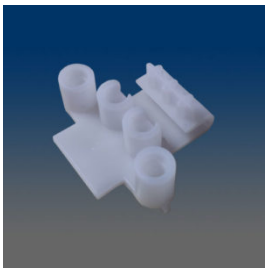

1681-03C

Tie Bar Guide

1681-03B

Tie bar guide

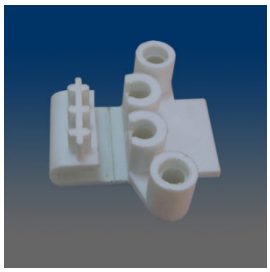

1681-03

Casement Tie Bar Guide

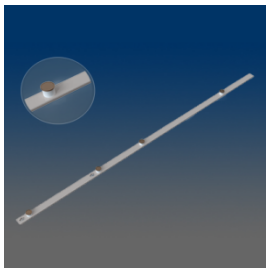

1677XXXB

Casement tie bar with cam rollers. Available in various sizes from 14.9" to 70.9".

1677XXXA

Tie bar guide with cone style rollers. Available in various sizes from 14.9in to 70.9in.

1677269A

Tie Bar 26.9"

1676-R

Tie Bar Keeper - Right

1676-L

Tie Bar Keeper - Left

1671-72-R

Operator Cover & Handle

1671-72-L

Operator Cover & Handle

1670

Operator Handle.

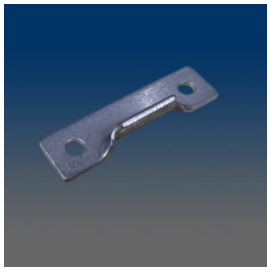

16632SS

Snubber, Stainless steel

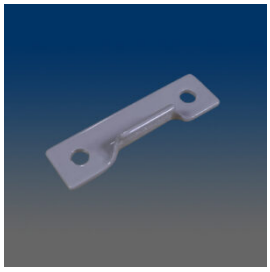

16632

Snubber

16631SS

Snubber, narrow version of 1663

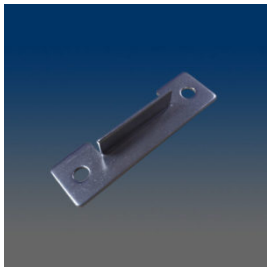

1663

Snubber

16541SS

Scissor awning operator made with stainless steel arms and internals, fitting for coastal applications. Used with 16313SS awning track.

16541

Awning Operator

16540SS

Narrow Awning operator. Awning track not needed.

16540

Awning Operator

1653SS-R

Dyad operator made with stainless steel arms and internals.

1653-R

Dyad Operator - Right

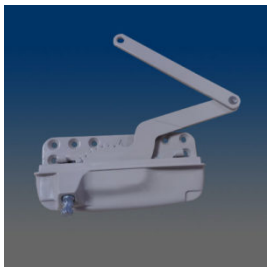

1653-L

Dyad Operator - Left

16520SS-L

Dual arm operator with stainless steel arms and internals. Used with 16310 casement track.

16520-R

Dual Arm Casement Operator - Right

16520-L

Dual Arm Casement Operator- Left

16440-07

Connecting plate for operator base

16440

awning operator base

16431SS-R

Dyad casement operator with integrated cover. Arms and internals made with stainless steel, fitting for coastal applications.

16431-R

Dyad casement operator with integrated cover.

16313SS

Operator Track

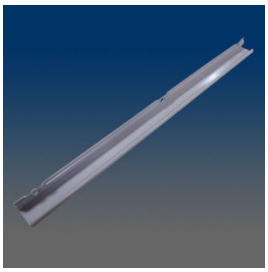

16310

Track

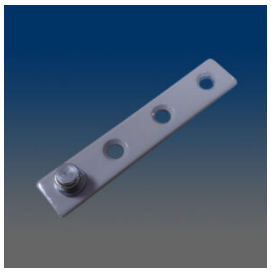

16212

Stud bracket

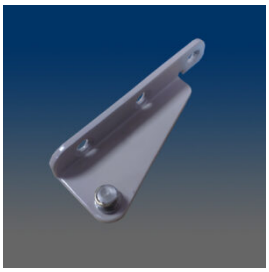

16211-R

Stud bracket, right handed

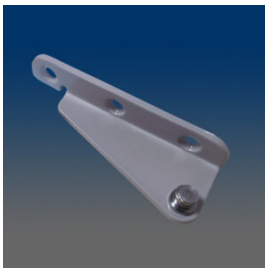

16211-L

Stud bracket, left handed.

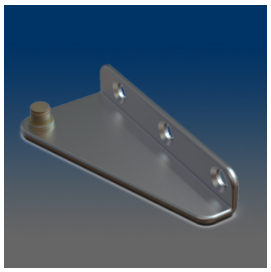

16210SS-R

Stud bracket in SS material, Right handed.

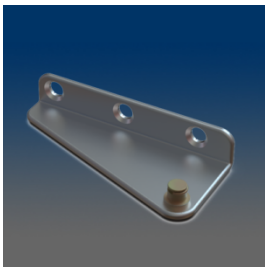

16210SS-L

Stud Bracket in SS material, left handing.

16210-R

Stud Bracket- Right

16210-L

Stud Bracket - Left

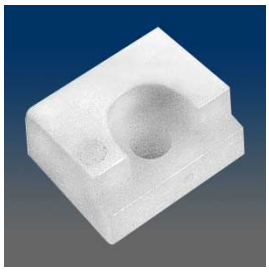

1610

Ramp Block

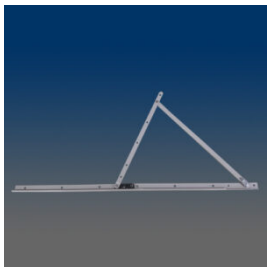

16026P-R

26in awning hinge with coated arms and track. Right handed.

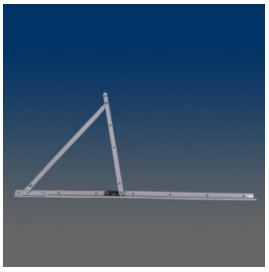

16026P-L

26in Awning hinge, coated arms and track, left handed.

16026-R

26in awning hinge, coated arms with stainless steel track. Right hand.

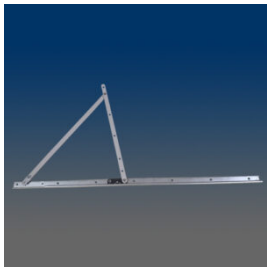

16026-L

26in awning hinge with coated arms and stainless steel track. Left handed.

16022P-R

22in awning hinge with coated arms and coated track. Right handed.

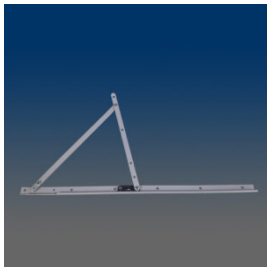

16022P-L

22in awning hinge with coated arms and coated track. Left handed.

16022-R

22in awning hinge with coated arms and stainless steel track. Right handed.

16022-L

22in awning hinge with coated arms and stainless steel track.

16018P-R

18in awning hinge, powder coated track and arms, right handed.

16018P-L

18in awning hinge, powder coated track and arm, left handed.

16018-R

18in Awning hinge with SS track and coated arms, Right handed.

16018-L

18in awning hinge with SS track and coated arms, left handed.

16014P-R

14" Awning hinge, powder coated track and arms.

16014P-L

14in awning hinge, powder coated arms and track.

16014-R

14" awning hinge with SS430 powder coated arm and SS304 track

16014-L

14" awning hinge with SS430 powder coated arm and SS304 track

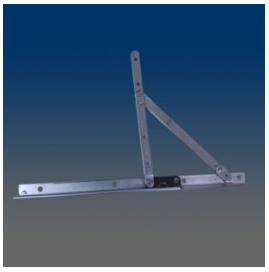

16013W-SS-R

13in Washability Hinge - Right

16013W-SS-L

13in Washability Hinge - Left

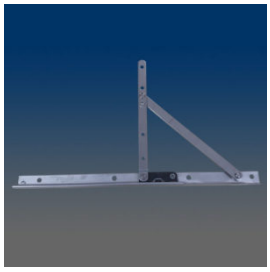

16013W-SS-K-R

13" Washability Hinge - Stainless Steel - Snap On connection - Right

16013W-SS-K-L

13" Washability Hinge - Stainless Steel - Snap-On connection - Left

16013W-R

13" washability casement hinge with SS430 powder coated arm and SS304 track

16013W-L

13" washability casement hinge with SS430 powder coated arm and SS304 track

16013W-K-R

13" Washability hinge with powder coated arms and snap on connection. Right handed.

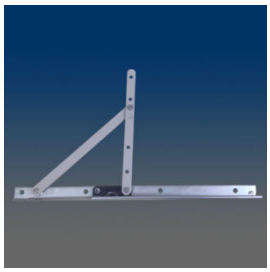

16013W-K-L

13" Washability hinge with powder coated arms and snap on connection.

16013E-SS-LR

adjustable casement hinge, 13", handed

16013E-SS-L

13in Egress casement hinge made with stainless steel material. Clip on connection, left handed.

16013E-SS-K-LR

adjustable casement hinge, 13", handed

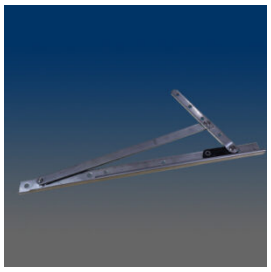

16013E-SS-K-L

13in. Egress casement hinge made with stainless steel material. Snap on connection, left handed.

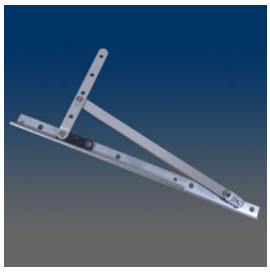

16013E-R

13in. Egress casement hinge with powder coated arms and clip on connection. Right handed.

16013E-L

13in. Egress casement hinge with powder coated arms. Left handed.

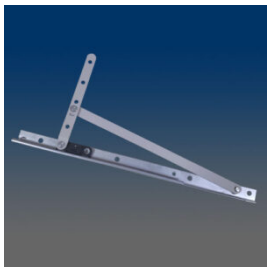

16013E-K-R

13in. Egress casement hinge with powder coated arms and snap on connection. Right handed.

16013E-K-L

13in Egress casement hinge with powder coated arms and clip on connection.

1600SS-R

10" Casement hinge with stainless steel arms and clip on connection. Right handed.

1600SS-L

10" Casement hinge with stainless steel arms, clip on connection.

1600SS-K-R

10in. Casement hinge with stainless steel arms and snap on connections.

1600SS-K-L

10" casement hinge made from stainless steel with clip on connection. Left Handed.

1600SL

10" adjustable casement hinge, left/right hand; Stainless steel track, heavy gauge mild steel arms and powdered coated, adjustable stainless steel screw to help adjust the sash, 1/2" stack height.

1600E-SS-R

10" Egress Casement Hinge - Clip On Connection- Stainless Steel - Right

1600E-SS-L

10" Egress Casement Hinge - Clip On Connection- Stainless Steel - Left

1600E-SS-K-R

10" Egress Casement Hinge - Snap On Connection- Stainless Steel - Right

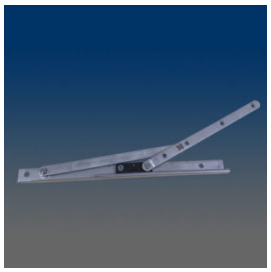

1600E-SS-K-L

10" Egress Casement Hinge - Snap On Connection- Stainless Steel - Left

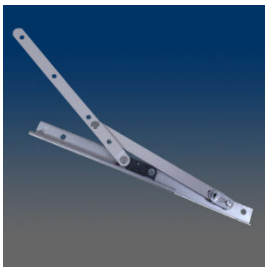

1600E-R

10" egress hinge with powder coated arms, clip on connection.

1600E-L

10" Egress hinge with powder coated arms and clip on connection. Left handed.

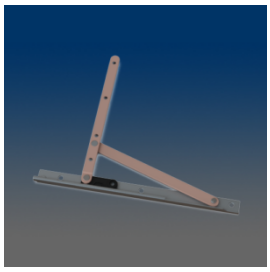

1600E-K-R

10 in. Egress casement hinge with powder coated arms and snap on connection. Right Handed.

1600-R

10" Standard Casement Hinge - Clip-On Connection - Left

1600-L

10" Standard Casement Hinge - Clip-On Connection - Left

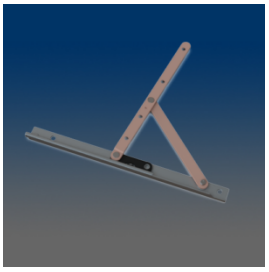

1600-K-R

10 in. standard hinge, snap on connection, right handed.

1600-K-LR

casement hinge

1600-K-L

10 in. standard hinge, snap on connection, left handed

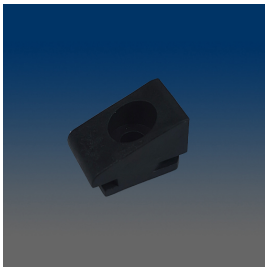

14037

Casement Ramp